

SOUVENIR

---

Seventy-Fifth Anniversary  
of the  
First U.B. Church

York, Pa.  
September 12-19th  
1915

BX9878  
4.Y63

*Library of The Theological Seminary*

PRINCETON • NEW JERSEY



PRESENTED BY

Rufus H. LeFevre

BX 9873

.4.Y 63

# SOUVENIR

Seventy-Fifth Anniversary

of the

First U. B. Church

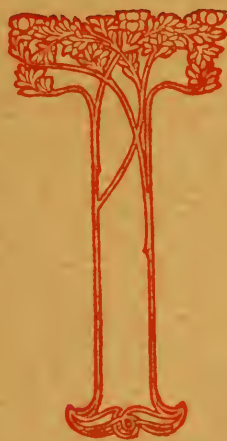

1840

1915

YORK, PA.

September 12th to 19th

1915



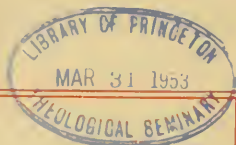

**SOUVENIR**

Seventy-Fifth Anniversary  
of the  
**First U. B. Church**

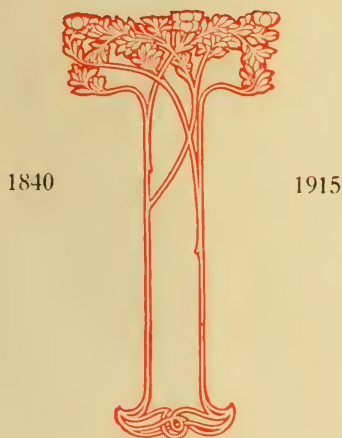

**YORK, PA.**  
September 12th to 19th  
1915



FIRST U. B. CHURCH, YORK, PA.



REV. A. A. LONG, D. D., MINISTER.  
1911—



REV. W. H.  
WASHINGER, D. D.  
*Supt. Pennsylvania  
Conference*



REV. A. B.  
STATTON, D. D.  
*Minister St. Paul's  
U. B. Church,  
Hagerstown, Md.*







THREE quarters of a century have passed since The First Church of the United Brethren in Christ was organized in our city. Whatever the disappointments encountered, on the whole success has crowned the efforts under the guidance and blessing of Almighty God. One by one, as time moves on, the workers are gathered home. The inspiration of their faith and labor in the Lord is our common heritage. It behooves us, as we have opportunity, with prayer and thanksgiving, to serve the Lord with a pure heart fervently.

That we may hold sacred in memory the celebration of this Seventy-fifth Anniversary of the organization of our congregation, this *souvenir* is respectfully dedicated and offered to the members and friends of The First Church of the United Brethren in Christ of York, Pennsylvania.

A. A. LONG, Pastor.



Greeting



Former Pastors  
of Church  
Who are Living  
at Present Time

REV. J. P. MILLER,  
D. D.

*Minneapolis, Minn.  
As He Appeared  
During His Pastorate  
1879-82*



REV. I. H. ALBRIGHT  
D. D.

*Middletown, Pa.  
1885-90*

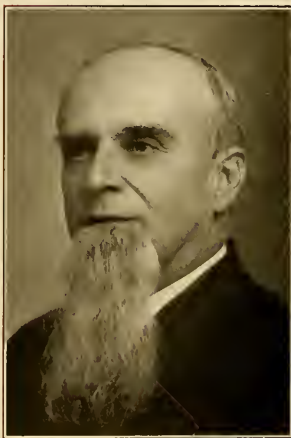



HE picture of the church as it appears in this souvenir is a fair representation of the church at the present time.

The lot on which it stands was purchased in 1782 by Jacob Settler, who erected thereon a meeting-house and presented it to the Methodist Episcopal Church. In it was organized the first Methodist society of the city. This was a result of the work of Freeborn Garretson, who first preached in a private house near the place.

After some years this frame building was replaced by a brick church in which the Methodists worshipped until our people purchased it from them.

At the suggestion of the old Otterbein church in Baltimore, Md., the Pennsylvania Conference sent a missionary to York in 1840 to organize a United Brethren society. The Missionary society of the Otterbein church paid two hundred dollars a year for several years to the support of the mission.

Rev. Christian Crider was appointed to begin the work. The lot and brick church above referred to and the adjoining graveyard were purchased by our people for \$1,500.00. The first Board of Trustees was composed of Peter Rauhouser, of Dover; Adam Strayer, of Winterstown; and Jacob Ehrhart, of Dover. At this time there were no members of the United Brethren Church in the town. Rev. Mr. Crider soon effected an organization and served as pastor for two years.

Rev. Jacob Rinehart became pastor in 1843. During his term a parsonage was built; the house now owned by the Durr estate, standing a few doors north of the church. The basement of this building for a long time was used for prayer and class-meeting.

Rev. Enoch Hoffman was next appointed pastor in 1845. He remained two years. The work of the church at this time became so discouraging that the mission was in danger of being abandoned. Forty-three members were reported, with \$117.00 as pastor's salary paid. Bishop Hanby, presiding at the Conference, with tears in his eyes pleaded that they "try it one more year".

Rev. J. C. Smith was accordingly appointed pastor in 1847. This was the beginning of a new era in the history of the church. When he came the church was dilapidated in appearance, burdened with debt, and the membership poor and disheartened. At the end of four years he left the church in a good financial condition with one hundred and fifty active members.

## History of the First Church of the United Brethren in Christ of York, Pa.



REV. CHRISTIAN  
CRIDER

REV. JACOB  
RINEHART

REV. ENOCH  
HOFFMAN

REV. J. C. SMITH

REV. J. D. KILLIAN  
*Philadelphia, Pa.*  
*Who Was Pastor at*  
*Time of Fiftieth*  
*Anniversary of Church*  
*1890-92*



REV. H. B. SPAYD  
*Los Angeles, Cal.*  
*1894-1902*



Revs. W. B. Wagner, 1851; Tobias Crider, 1852; W. B. Wagner, 1853-55, were his immediate successors; each of whom served the church well during an uneventful period of time.

Rev. W. B. Raber became pastor in 1855, serving two years. About this time the present parsonage was built at a cost of \$3,000.00.

Rev. J. C. Smith began a second pastorate of four years in 1857, during which the membership increased to 237.

Rev. S. Enterline was appointed pastor in 1861, and Rev. Jacob Erb in 1864. During these troublous times of civil strife many men of the congregation enlisted in active service for the country.

Rev. J. C. Smith began a third pastorate in 1866. During this term of five years the old church was torn down, and the present brick building, 75 by 46 feet, was erected at a cost of \$13,000.00. The building committee consisted of Charles Lafean, Rev. Daniel Eberly, Jacob Allison, Henry Lucking and Rev. J. C. Smith.

At the close of this term, the membership had increased to 357. To Rev. J. C. Smith this congregation is indebted as to no other minister for its present standing. In all, he served the church thirteen years. This church stands as a monument to his memory.

Rev. W. B. Raber began a second pastorate in 1871. At the close of his fourth year, during the meeting of the annual conference, he died. During this pastorate the Second U. B. church of the city was organized with a present membership of about five hundred. He was generally recognized as a man of marvelous preaching ability. In those days "there was a general desire to hear RABER".

Rev. J. P. Smith became pastor in 1875. His term of service was characterized by great revivals and large accessions to the membership of the church.

Rev. J. P. Miller began a pastorate of three years in 1879, characterized by energy, activity and success. At present he is pastor of a Congregational Church in Minneapolis, Minn.

Rev. J. R. Meredith served the church faithfully and efficiently from 1882 to 1885. During his term the church was repaired and partly refurnished at a cost of \$1,500.00.

REV. W. B. WAGNER  
REV. TOBIAS CRIDER

REV. W. B. RABER

REV. J. C. SMITH

REV. S. ENTERLINE  
REV. JACOB ERB

REV. J. C. SMITH

REV. W. B. RABER

REV. J. P. SMITH

REV. J. P. MILLER

REV. J. R. MEREDITH

REV. JOSEPH  
DAUGHERTY

*Columbia, Pa.  
1903-'07*



REV. JACOB A. GOHN

*York Haven, Pa.  
1907-'11*



Rev. I. H. Albright was appointed pastor in 1885 and remained five years, during which time many were added to the church. He also assisted in the organization of the Third U. B. Church, with a present membership of about three hundred and fifty; and the Fourth U. B. Church, with a present membership of about four hundred and fifty.

To Dr. Albright, as the historian of our churches in York County, we are indebted for the facts contained in this historical sketch. He is now pastor of the U. B. Church in Middletown, Pa.

Rev. J. D. Killian became pastor in 1890, and served two years. During his pastorate the church celebrated the fiftieth anniversary of its organization with appropriate services extending over one week, beginning October 11, 1890. A souvenir of the occasion was issued by M. S. Meredith and F. W. Porter as publishers.

Rev. M. J. Heberly served the congregation as pastor from 1892 to 1894. His work was characterized by earnestness, faithfulness and devotion to his highest ideals of right. About this time York Fifth Church was organized, with a present membership of approximately three hundred.

Rev. H. B. Spayd enjoys the distinction of serving the congregation for the longest unbroken term of years, 1894 to 1902. A successful pastorate. He is now pastor of the Third U. B. Church, Los Angeles, California.

Rev. C. L. Wiswaeser became pastor in 1902 and served for several months more than a year. He was a gifted preacher of the Word. A large pipe organ was placed in the church during his pastorate at a cost of \$2,000.00.

Rev. Joseph Daugherty was appointed pastor in October, 1903, and served four years. With the beginning of his pastorate the use of the German language was discontinued at the preaching services. The church was favored with large revivals, resulting in many conversions and one hundred and seventy-four accessions to the membership.

Rev. Jacob A. Gohn became pastor in 1907 and served four years. During his pastorate the church was completely remodeled at a cost of approximately \$3,500.00. For many years our congregation enjoyed the distinction of being the banner church in the Pennsylvania conference, in the raising of money for missions and other benevolences. It was during

REV. I. H. ALBRIGHT

REV. J. D. KILLIAN

REV. M. J. HEBERLY

REV. H. B. SPAYD

REV. C. L.  
WISWAESER

REV. JOSEPH  
DAUGHERTY

REV. JACOB A. GOHN



REV. AND MRS. J.  
HAL SMITH

*Recent Missionaries in  
the Kono Land, Africa,  
for Some Years Sup-  
ported by the Church.*



REV. W. R. FUNK  
D. D.

*Agt. U. B. Publishing  
House, Dayton, Ohio*



this pastorate that the Official Board assumed the responsibility to raise \$500.00 a year for the support of the Rev. J. Hal Smith in the Kono Land, West Africa, and continued to do so until the new budget system, enacted by the General Conference of 1913, was adopted by the Pennsylvania Conference at its session in 1914. This resulted in a further increase in the benevolent contributions of the church.

Rev. A. A. Long, A. M., D. D., the present incumbent, became pastor in 1911. During these years the weekly Duplex Envelope system was adopted and installed by the congregation; the church and parsonage property repaired and improved at a cost of \$1,800.00 approximately; and over two hundred members were added to the church, making the present membership of five hundred.

The Quarterly Conference in session, August 31, 1915, Rev. W. H. Washinger, A. M., D. D., presiding, on recommendation unanimously adopted by the Board of Trustees, authorized the razing of the present church building and the erection of a commodious church and Sunday-school chapel, combined, ground to be broken for the same when a building fund of \$10,000.00 or more has been secured.

The campaign for the fund was launched on September 19, 1915, the occasion of this anniversary, by Rev. W. R. Funk, D. D., U. B. Publishing Agent of Dayton, Ohio, resulting in the securing of pledges to an amount aggregating \$5,085.00.

A unique feature of the congregation at present is that among the membership are included three ordained ministers of the gospel and their wives; two widows of ministers; nine sons, five daughters, six grandsons, twelve granddaughters, and one great granddaughter of United Brethren ministers; and nine additional descendants of ministers in the Primary Department of the Sunday school, making a total of fifty ministers, wives, and their descendants.

REV. A. A. LONG  
A. M., D. D.

A UNIQUE FEATURE



Anniversary  
Program  
Sunday  
Sept. 12, 1915



Bible School, 9:45 a. m., John F. Rudisill, Superintendent.  
Present in all Departments, 405.

MORNING SERVICE

11:00 o'clock

*Organ Prelude.*

*Call to Worship. Doxology. Invocation. Lord's Prayer*

*Hymn 23. Apostles' Creed. Announcements.*

*Offertory Prayer.*

*Offertory.*

*Solo, . . . . . MRS. PAUL BRUBAKER*

*Scripture Lesson, Responsive—Psalm 103.*

*Prayer, . . . . . REV. W. J. HOUCK*

*Anthem, . . . . . CHOIR*

*Sermon—"The Preeminence of Christ."*

REV. W. H. WASHINGTON, A. M., D. D.  
Conference Superintendent.

*Hymn—"Christ is All."*

*Prayer and Benediction. Silent Prayer. Dismissal.*

*Organ Postlude.*

EVENING SERVICE

6:00 o'clock

*Organ Prelude.*

*Call to Worship. Gloria Patri. Invocation. Lord's Prayer.*

*Hymn 289. Announcements.*

*Offertory Prayer.*

*Offertory.*

*Anthem, . . . . . CHOIR*

*Scripture Lesson, Responsive—Psalm 34.*

*Prayer, . . . . . REV. J. R. JONES*

*Anthem, . . . . . CHOIR*

*Sermon—"Conformation and Transformation".*

REV. A. B. STATTON, Hagerstown, Md.

*Prayer—DR. STATTON.*

*Hymn 303. Benediction. Silent Prayer. Dismissal.*

*Organ Postlude.*

The Receiving Line was composed of the Pastor, Rev. A. A. Long, and Mrs. Long, President Woman's Missionary Association; Former Pastors Rev. I. H. Albright, Ph. D., and wife, Middletown, Pa.; Rev. J. A. Gohn and wife, York Haven, Pa.; Rev. Joseph Daugherty, Columbia, Pa.; John K. Miller, Secretary Board of Trustees; John F. Rudisill, Sunday School Superintendent; Mrs. F. W. Kottcamp, President Ladies' Aid Society; John Heberly, President Young People's Society of Christian Endeavor; and Miss Nettie Fisher, President Otterbein Guild and member of Reception Committee.

The following program was carried out in the Auditorium of the Church:

*Organ Prelude.*

*Anthem,* . . . . . CHOIR

*Scripture Lesson, Responsive—*Psalm 8.

*Prayer—*DR. ALBRIGHT.

*Hymn 27.*

*Addresses by Former Pastors—*REVS. I. H. ALBRIGHT,  
JOSEPH DAUGHERTY, J. A. GOHN.

*Reading of letters from Former Pastors—*REV. J. P. MILLER,  
D. D., Minneapolis, Minn.; REV. J. D. KILLIAN,  
Germantown, Pa., and REV. H. B. SPAYD, Los  
Angeles, California.

*An address by* MR. GEORGE RUDISILL, Trustee and Church  
Treasurer.

The audience then adjourned to the Lecture Room of the Church for an hour of sociability and light refreshments. Rev. J. R. Jones invoked the divine blessing on this part of the program. Almost four hundred persons were present.

Music was furnished in the lecture room by a large orchestra.

The committee on arrangements for this evening's program consisted of F. W. KOTTCAMP, Chairman; MISS NETTIE FISHER, DR. CHARLES H. SMITH, assisted by W. J. FISHER, CLARENCE FISHER, MILES H. ROTH, DR. H. G. A. OBERDICK, CHARLES F. HOFFMYER, GEORGE OBERDICK, BELINDA YEATTS, ANNA RUDISILL, HELEN KEENER, EDNA RUDISILL, VIRGIE FICKES, MARGARET RUDISILL, DANIEL LAUER, PAUL BRUBAKER, ROY BENNETT, OTTERBEIN YEATTS, CLARENCE NESS, WARREN SMALL, RAYMOND OBERDICK, KURVIN SPANGLER, HUSTON SCHLOSSER.

## Monday Evening

7:45 o'clock

Social Service

Rev. A. A. Long,

D. D., Pastor,

Presiding

## Tuesday Evening

7:45 o'clock  
Fellowship Service  
Rev. A. A. Long,  
D. D., Presiding

*Organ Prelude.*

*Hymn 154.*

*Responsive Scripture Lesson—Psalm 19.*

*Prayer—*REV. L. H. ECKERT,  
Pastor Vander Ave. Church of God.

*Anthem,* . . . . . CHOIR

*Offertory.*

*Addresses—*REV. J. ELLERY TUTTLE, D. D., Pastor First Presbyterian Church; REV. J. E. B. RICE, Pastor Allison Memorial U. B. Church, and President of "The Preachers' Association of The United Brethren in Christ of the City of York and Vicinity."

*Anthem,* . . . . . CHOIR

*Addresses—*REV. SAMUEL H. STEIN, Pastor Trinity First Reformed Church; REV. MORRIS E. SWARTZ, D. D., Pastor First Methodist Episcopal Church; REV. FREEMONT HINKLE, representing REV. ARTHUR R. TAYLOR, D. D., and St. John's Episcopal Church.

*Hymn 471—"Blest Be the Tie That Binds".*

*Benediction—*REV. SAMUEL H. STEIN.



## Wednesday Evening

7:45 o'clock  
Sunday-school Service  
John F. Rudisill,  
Superintendent,  
Presiding  
Marcus S. Meredith,  
Chorister

After a service of song, and Scripture reading by the Superintendent, prayer was offered by Rev. J. B. Mann, a retired minister of the Methodist church. Mr. Philip E. Howard, President of The Sunday School Times Company, of Philadelphia, Pa., then delivered an inspiring address on the subject: "The Challenge of the Sunday School to the Follower of Christ". After a closing song the benediction was pronounced by Rev. J. P. Koontz, Pastor of the Second United Brethren Church of the city.

*Soloists*

MRS. PAUL BRUBAKER      MISS BLANCHE OBERDICK  
MR. SPURGEON SPANGLER   MR. PAUL MESSERLY  
MR. HARVEY MESSERLY      MR. WM. J. FISHER  
   MR. PAUL BRUBAKER

PROGRAMME

*Organ Prelude*—The Angels March . . . . HOWARD  
   MRS. CHESTER CREAGER

*Scripture Lesson*—Psalm 23.

*Invocation* . . . . . REV. A. A. LONG, D. D.

*Anthem*—A Dream of Paradise . . . . ALFRED JUDSON  
   CHOIR

*Solo*—Glory to Thee My God this Night . . . GOUNOD  
   MISS BLANCHE OBERDICK

*Duet*—Love of Jesus . . . . . HARRY HALE PIKE  
   MR. and MRS. PAUL BRUBAKER

*Anthem*—O Holy Father . . . . . PARKS  
   CHOIR

*Solo*—I Heard the Voice of Jesus Say . . . HARRISS  
   MR. PAUL MESSERLY

*Anthem*—The Divine Lullaby . . . . . PARKS  
   CHOIR

*Offertory.*

*Quartet*—Art Thou Weary . . . . . SCHNECKER  
MRS. PAUL BRUBAKER      MISS BLANCHE OBERDICK  
MR. HARVEY MESSERLY      MR. WM. J. FISHER

*Anthem*—Behold God is My Salvation . C. AUSTIN MILES  
   CHOIR

*Solo*—There is a Land . . . . . MARY CROWNINSHIELD  
   MRS. PAUL BRUBAKER

*Duet*—The Lord is My Light . . . . . DUDLEY BUCK  
   MESSRS. HARVEY and PAUL MESSERLY

*Anthem*—I Heard a Great Voice . . . E. T. JOHNSTON  
   CHOIR

Thursday  
Evening

7:45 o'clock

*Sacred Musicale by*  
*Church Choir*

*Mr. Walter L. Rupp,*  
*Conductor*

*Mrs. Chester Creager,*  
*Organist*

*First United Brethren  
Church Choir*

**Friday Evening**

*7:45 o'clock  
Missionary Service  
Mrs. A. A. Long,  
President W. M. A.,  
Presiding*

*Solo—Open the Gates . . . . . MRS. KNAPP  
MR. WM. J. FISHER*

*Anthem—Sweet the Moments . . . . J. LINCOLN HALL  
CHOIR*

*Benediction . . . . . REV. A. A. LONG, D. D.*

*Postlude—Fanfare . . . . . LEMENNS  
MRS. CHESTER CREAGER*



**SOPRANO**

MRS. PAUL BRUBAKER  
MISS LILLIE HENISE  
MRS. MILES ROTH  
MISS EFFIE ZUVER  
MISS JENNIE RUDISILL  
MISS MABEL ZUVER  
MISS CLARA SHETRONE  
MISS ELINOR HEDRICK  
MRS. WM. BERKHEIMER  
MISS IVA ANTHONY

**TENOR**

MR. SPURGEON SPANGLER  
MR. JOHN HEBERLY  
MR. LUTHER DOLL  
MR. HARVEY MESSERLY  
MR. HARRY SERF  
MR. PAUL MESSERLY  
MR. FRED SHEARER

**ALTO**

MISS IRMA CHRONISTER  
MISS LOUISE OBERDICK  
MRS. HARRY SERF  
MISS BLANCHE OBERDICK  
MISS FRANCIS KEENER  
MISS BELINDA YEATTS  
MISS BEATRICE LOYD  
MISS EDNA RUDISILL  
MISS NAOMI HOUCK

**BASS**

MR. PAUL BRUBAKER  
MR. MILES ROTH  
MR. CLARENCE FISHER  
MR. RAYMOND OBERDICK  
MR. NORMAN HESS  
MR. WM. J. FISHER  
MR. THOMAS HEBERLY  
MR. LOUIS OBER  
MR. ROY BENNETT



*Organ Prelude.*

*Scripture Lesson—Psalm 19 . . . MRS. WALTER THOMAS*

*Hymn 154.*

*Prayer . . . . . MRS. A. A. LONG*

*Chorus—"Calvary" . . . . . PAUL RADNEY  
THE OTTERBEIN GUILD MEMBERS*

*Offertory.*

*Duet—Whispering Hope . . . ALICE HAWTHORNE  
MRS. PAUL BRUBAKER, MISS BLANCHE OBERDICK*

*Address—"Our Task Abroad", . . . MRS. J. HAL SMITH,  
Buffalo, N. Y.*

*Missionary on Furlough from Kono Land, West Africa.*

*Doxology.*

*Benediction . . . . . REV. JOSEPH DAUGHERTY, Columbia, Pa.*



Sunday  
Sept. 19, 1915

The Bible school met at 9:45. Four hundred and one were present in all the Departments. Rev. W. R. Funk, D. D., United Brethren Publishing Agent, of Dayton, Ohio, addressed the school. The school, by rising vote, pledged one thousand dollars to the Building Fund for the new church and Sunday-school room.

At 11 o'clock Dr. Funk preached on the subject—"The Victory of Faith in God in the Individual Life", choosing as his text I Samuel 14:6—"It may be that the Lord will work for us: for there is no restraint to the Lord to save by many or by few".

At 6 o'clock, the subject of Dr. Funk's sermon was, "Christ, the Hope of Humanity", selecting for his text Luke 18:37. At this service Miss Esther Long, of Columbia, Pa., niece of the pastor, sang "The Holy City". After some closing remarks by the Pastor, and the singing of "How Firm a Foundation", Dr. Funk pronounced the Benediction.

At the morning and evening service, Dr. Funk solicited subscriptions for the Building Fund for the proposed new church. The subscriptions for the day amounted to \$5,000.00. This included \$1,000.00 from the Sunday School, and \$500.00 from "The Ladies' Aid Society".

The form of subscription in substance is as follows:

York, Pa., . . . . ., 19....

I hereby promise to pay to the Treasurer of the Board of Trustees of the First Church of the United Brethren in Christ, York, Pa., for Building Fund, the sum of..... dollars. Payable in.....equal monthly..... quarterly payments.

This pledge becomes binding when \$10,000.00 is secured in cash and bona fide subscriptions.

Signed.....  
Solicitor.....



*Committee on Arrangements*—REV. A. A. LONG, D. D., JOHN F. RUDISILL, CLARENCE O. YEATTS, F. W. KOTTCAMP, M. S. MEREDITH.

*Committee on Church Social*—F. W. KOTTCAMP, Chairman; MISS NETTIE FISHER, DR. CHARLES H. SMITH.

*Committee on Finance*—C. O. YEATTS, Chairman.

*Committee on Souvenir*—M. S. MEREDITH.

*Committee on Decorations and Exhibit*—PAUL BRUBAKER, Chairman; NORMAN E. ALLISON, GEO. MILLER, ROY BENNETT, RAYMOND OBERDICK, RICHARD OBERDICK, JOHN HEBERLY, MILES ROTH, FRED. HOFFMYER, MRS. MILES ROTH, WM. BERKHEIMER, MRS. PAUL BRUBAKER.

Committees

## The Decorations

On the organ pipes was a cross with the words "Seventy-fifth Anniversary". On one side of the front of the church was the date "1840", on the other side, "1915",—all harmoniously joined with crepe paper, hanging in festoons. The platform was adorned with palms and cut flowers.

On the walls of the lecture room were the photographs of the Rev. Philip William Otterbein, the founder of the Church of the United Brethren in Christ; Martin Boehm, a co-worker with Otterbein; many of the former pastors of the congregation; charter members; pioneers in the history of the congregation, and many other deceased members; a picture of the church that was replaced by the present building; a picture of the front of the auditorium as decorated during the celebration of the fiftieth anniversary in 1890, and a copy of the souvenir issued on that occasion;—more than one hundred in all.

This exhibit proved to be one of the most interesting features of the celebration of this seventy-fifth anniversary. The Committee herewith acknowledges its obligation and expresses its gratitude to all who in any way contributed to its success by lending pictures or otherwise.





HENRY C. HURST, Nov. 19, 1911, age 75 years, 8 months, 13 days.  
MRS. ELLEN E. MORRIS, April, 20, 1912, age 55 years, 1 month, 19 days.  
W. H. STRICKHOUSER, Oct. 24, 1912, age 65 years, 6 months.  
MRS. AGNES KAUFFELT, March 14, 1913, age 78 years, 6 months, 1 day.  
MRS. OLIVE M. SHANE, March 23, 1913, age 42 years, 3 months, 19 days.  
GEO. W. AUGHINBAUGH, April 13, 1913, age 84 years, 3 months.  
MRS. SARAH HOFF, May 7, 1913, age 78 years, 7 months, 20 days.  
MRS. ROSA M. PORTER, June 17, 1913, age 51 years, 1 month, 3 days.  
MRS. ELLA E. RUNKLE, Aug. 6, 1913, age 28 years, 1 month, 14 days.  
MRS. MALINDA V. WELSH, Sept. 5, 1913, age 71 years, 5 months, 21 days.  
ALLEN H. HENISE, March 1, 1914, age 47 years, 3 months, 24 days.  
MRS. ELIZABETH A. YEATTS, May 19, 1914, age 54 years, 3 months, 29 days.  
M. KATHRYN MEREDITH, July 8, 1914, age 18 years, 8 months, 28 days.  
ROY S. SPANGLER, July 20, 1914, age 23 years, 22 days.  
MRS. SOPHIE LINK, Sept. 8, 1914, age 44 years, 9 months, 24 days.  
MRS. SUSAN M. SIDES, Nov. 9, 1914, age 82 years, 2 months, 15 days.  
DAVID W. CRIDER, Nov. 26, 1914, age 72 years, 6 months, 4 days.  
HENRY C. CARLS, Jan. 11, 1915, age 85 years, 8 months, 9 days.  
FREDERICK A. STAGEMYER, Jan. 24, 1915, age 75 years, 4 months, 29 days.  
FREDERICK W. BRUNHOUSE, Feb. 9, 1915, age 76 years, 10 months, 29 days.  
HARVEY E. WARNER, March 13, 1915, age 39 years, 8 months, 27 days.  
MRS. IDA A. MEREDITH, March 17, 1915, age 49 years, 6 months, 13 days.  
HENRY M. ENDERS, May 28, 1915, age 66 years, 1 month, 19 days.

## In Memoriam

"Oh, how sweet it will be in that beautiful land,  
So free from all sorrow and pain;  
With songs on our lips and with harps in our hands,  
To meet one another again."



## Church Directory

### *Schedule of Services* *Sunday*

#### *Weekly*

#### *Monthly*

#### *Quarterly*

#### CHURCH OFFICERS

PUBLIC WORSHIP—11 A. M. and 6 P. M.

SUNDAY-SCHOOL—9:45 A. M.

CLASS-MEETING—Tuesday, 7:30 P. M.

PRAYER-MEETING—Wednesday, 7:30 P. M.

Y. P. S. C. E.—Thursday, 7:45 P. M.

CHOIR PRACTICE—Wednesday, 8:30 P. M.

OFFICIAL BOARD—Monday following first Sunday, 7:45 P. M.

LADIES' AID SOCIETY—Last Saturday, 7:30 P. M.

WOMAN'S MISSIONARY SOCIETY—First Friday, 7:30 P. M.

OTTERBEIN GUILD—First Monday, 7:30 P. M.

TORCH-BEARER'S GUILD—Last Saturday, 3 P. M.

SUNDAY-SCHOOL EXECUTIVE COMMITTEE—First Wednesday, 8:30 P. M.

QUARTERLY CONFERENCE—By appointment of Conference Superintendent.

COMMUNION—First Sunday of January, July, October, and Easter.

SUNDAY-SCHOOL ASSOCIATION—Second Wednesday of January, April, July, and October, 8:30 P. M.



*Bishop*—W. M. WEEKLEY, D. D., Parkersburg, W. Va.

*Conference Supt.*—W. H. WASHINGTON, D. D., Chambersburg, Pa.

*Pastor*—A. A. LONG, D. D., 114 N. Newberry St.

*Secretary Quarterly Conference*—JOHN K. MILLER, 419 N. Newberry St.

*Secretary Official Board*—JOHN F. RUDISILL, 432 Lincoln St.

*General Steward*—C. O. YEATTS, 431 Park St.

*Treasurer*—GEORGE RUDISILL, 302 W. Princess St.

*Choir Leader*—WALTER L. RUPP, 446 Pennsylvania Ave.

*Organist*—MRS. CHESTER CREAGER, 266 Cottage Hill Ave.

*Ministers*—J. R. JONES, W. J. HOUCK.

*Class Leaders*—H. Y. KOTTCAMP, J. C. HOFFMAN, J. F. YEATTS, ELI CRAUMER, HARRY SHANE, ALPHEUS LIPPY, VICTOR JONES, PAUL BRUBAKER, NORMAN E. ALLISON, J. L. BRENNEMAN, A. C. RAWHOUSER.

*District Stewards*—MRS. J. C. HOFFMAN, CHAS. F. HOFFMEYER, FRED. HOFFMEYER, ROY BENNETT, T. F. HEBERLY, ED. NAYLOR, MRS. PAUL BRUBAKER, CHAS. HAKER, MILES ROTH, BYRO EISENHART.

*Ushers*—F. W. KOTTCAMP, NORMAN E. ALLISON, CHAS. HAKER, CHAS. HOFFMEYER, ROY BENNETT, FLOYD DEARDORFF, C. O. OLCOTT, E. C. SNYDER.

*Congregational Collectors*—J. K. MILLER, FRED. HOFFMEYER, THEODORE NAYLOR, WILBUR YEATTS, ROY BENNETT, PAUL HENISE, RAYMOND OBERDICK, JOHN LEASE, CHESTER KLEFFMAN, WM. STRICKHOUSER.

*Music Committee*—JOHN F. RUDISILL, M. S. MEREDITH, WALTER L. RUPP.

*Finance Committee*—The PASTOR and the STEWARDS.

*Benevolence Committee*—The PASTOR, DR. C. H. SMITH, and the DISTRICT CLASS LEADERS.

*Janitor*—WM. BERKHEIMER, 317 W. Philadelphia St.

*Trustees*—H. Y. KOTTCAMP, JOHN K. MILLER, GEORGE RUDISILL, F. W. KOTTCAMP, CASPER OBERDICK.

*Superintendent*—JOHN F. RUDISILL  
*Intermediate Superintendent*—T. F. HEBERLY  
*Primary Superintendent*—MRS. MILES ROTH  
*Cradle Roll Superintendent*—MRS. IDA KOTTCAMP  
*Home Department Superintendent*—MRS. M. J. HEBERLY  
*Secretary*—JOHN S. HEBERLY  
*Treasurer*—T. F. HEBERLY  
*Librarians*—WM. BERKHEIMER, RAYMOND OBERDICK,  
 JOHN LEASE, RAYMOND MILLER, OTTERBEIN YEATTS  
*Executive Committee*—The PASTOR, the SUPERIN-  
 TENDENTS, JAMES ADAIR, DR. C. H. SMITH  
*Vice-President*—H. Y. KOTTCAMP

*President*—MRS. F. W. KOTTCAMP  
*Vice-President*—MRS. HARRY SHANE  
*Secretary*—MRS. JOHN K. MILLER  
*Treasurer*—MRS. HENRY OBERDICK

*President*—MRS. A. A. LONG  
*Vice-Presidents*—MRS. J. R. JONES, MRS. M. J. HEBERLY  
*Secretary*—MRS. HENRY OBERDICK  
*Treasurer*—MRS. CASPER OBERDICK

*President*—MISS NETTIE FISHER  
*Vice-President*—MISS IRMA CHRONISTER  
*Secretary*—MISS FLORENCE STAGEMAYER  
*Treasurer*—MRS. MILES H. ROTH

*President*—JOHN S. HEBERLY  
*Vice-President*—MRS. MILES ROTH  
*Secretary*—CLARENCE NESS  
*Corresponding Secretary*—PAUL BRUBAKER  
*Treasurer*—FRED. HOFFMEYER  
*Pianist*—MISS NAOMI HOUCK

*Superintendent*—MRS. LAURA KOTTCAMP  
*Assistant Superintendent*—MRS. PAUL BRUBAKER  
*Secretary*—BEATRICE BOTT  
*Treasurer*—ESTHER SCHLOSSER

*President*—ESTHER SCHLOSSER  
*Secretary*—JANICE MEREDITH  
*Treasurer*—MARY MUMMERT

*President*—M. S. MEREDITH  
*Vice-President*—J. O. GOODLING  
*Secretary*—VICTOR JONES  
*Treasurer*—CHARLES KOTTCAMP  
*Teacher*—REV. A. A. LONG  
*Assistant Teachers*—J. C. HOFFMAN, A. C. RAWHOLSER

## *Sunday-School Officers*

### *Ladies' Aid Society*

### *Woman's Missionary Society*

### *Otterbein Guild*

### *Y. P. S. C. E.*

### *Junior C. E. Society*

### *Torch-bearer's Guild*

### *Men's Organized Bible Class*

# CHURCH MEMBERS

## FIRST DISTRICT

(East of George Street)

Leader—J. C. HOFFMAN

Steward—MRS. J. C. HOFFMAN

Brier, Clarissa.....	108 Broad
Flinchbaugh, Lucinda.....	957 Wellington
Fox, Mrs. Kate.....	1141 East Market
Kleffman, Gottlieb.....	394 East Maple
McComas, Mrs. Flora.....	454 Prospect
Musser, Lloyd.....	460 East Walnut
Nease, Edward.....	225 East King
Oberdick, Dr. H. G. A.....	130 East Philadelphia
Oberdick, Helen.....	951 Wayne Ave.
Runkle, Frederick E.....	344 East Princess
Runkle, Mrs. Frederick E.....	344 East Princess
Shaffer, William.....	227 Chestnut
Shaffer, Mrs. William.....	227 Chestnut
Shelley, D. A.....	46 East Philadelphia
Shelley, Mrs. D. A.....	46 East Philadelphia
Shetley, William.....	240 East King
Small, Mrs. Emma.....	927 Wellington
Wallace, Ella.....	129 North Duke
Winters, Emma.....	630 Chestnut
Winters, Irene E.....	630 Chestnut
Wilhelm, Mrs. Mary.....	231 Hay
Wilhelm, Mrs. Amanda.....	55 South Queen
Zimmerman, C. R.....	427 Walnut
Zimmerman, Annie.....	427 Walnut

## SECOND DISTRICT

(George Street to Penn;  
Market Street, Southward)

Leader—J. F. YEATTS

Steward—CHAS. HOFFMEYER

Altland, Harry L.....	140 West Boundary Ave.
Altland, Mrs. Harry L.....	140 West Boundary Ave.
Arnold, Henry.....	314 West King
Arnold, Mrs. Henry.....	314 West King
Arndt, Mrs. Margaret.....	344 West Market
Coover, Percy.....	112 West Maple
Coover, Mrs. Percy.....	112 West Maple
Craumer, Eli.....	40 West Princess
Crider, Mrs. D. W.....	118 Lafayette
Crider, Sarah.....	118 Lafayette
Grim, Mrs. Mary E.....	40 West Princess
Henise, Peter.....	346 West Market
Henise, Lillie.....	346 West Market
Henise, Mrs. Allen.....	344 West Market
Henise, Sara.....	344 West Market
Henise, Paul.....	344 West Market
Helman, Mrs. Mary.....	344 Oak Lane
Hoffmeyer, Charles F.....	169 West Maple
Hoffmeyer, Mrs. Charles F.....	169 West Maple
Jones, S. S.....	336 West Princess
Jones, Mrs. S. S.....	336 West Princess
Keeney, Harry S.....	266 West Cottage Place
Keener, Frances.....	115 South Water
Keener, Helen.....	115 South Water
Kitzmiller, M. A.....	252 West Maple
Kitzmiller, Mrs. M. A.....	252 West Maple
Kitzmiller, Leroy.....	252 West Maple
Kitzmiller, Mary.....	252 West Maple
Lauer, Daniel E.....	308 West King
Lucking, Henry, Sr.....	115 South Water
Lucking, Mrs. Henry.....	115 South Water
Lucking, Mollie.....	115 South Water
Lucking, Jennie.....	115 South Water
Lucking, Idabel.....	111 South Water
Lucking, Dorothy.....	111 South Water
Morrow, Mrs. Daisy.....	52 South Water
Rudisill, George.....	302 West Princess
Rudisill, Sarah.....	302 West Princess
Warfel, Harry.....	309 South Cherry
Warfel, Mrs. Harry.....	309 South Cherry

Williams, Mrs. Mary E.	243 South Cherry
Yeatts, J. F.	42 South Newberry
Yeatts, Royal.	42 South Newberry

Leader—ELI CRAUMER  
Steward—FRED. HOFFMEYER

Abel, Mrs. Bertha	939 North George, North York
Armipriester, Harry	125 Stevens Ave.
Armipriester, Mrs. Harry	125 Stevens Ave.
Benedict, Henry	209 Jefferson Ave.
Benedict, Mrs. Henry	209 Jefferson Ave.
Crull, Lydia	262 Cottage Hill Ave.
Fisher, W. J.	343 North Beaver
Fisher, Mrs. W. J.	343 North Beaver
Hartman, Margaret	280 Cottage Hill Ave.
Hoffmeyer, Mrs. Kate	216 Cottage Hill Ave.
Hoffmeyer, Fred.	216 Cottage Hill Ave.
Jones, Mrs. Ruth	125 Stevens Ave.
McKinley, Mrs. Maria	206 North George
Messerly, Carrie	432 Smith
Messerly, Jennie	432 Smith
Messerly, Wm. H.	432 Smith
Ober, A. T.	42 North Beaver
Ober, Mrs. A. T.	42 North Beaver
Ober, Lewis K.	42 North Beaver
Quickel, Earl W.	414 Smith
Rhinehart, Hattie	447 Juniper
Rhinehart, Mary	447 Juniper
Smith, Pauline	432 Smith
Shetrone, Wm.	278 Cottage Hill Ave.
Shetrone, Daisy	278 Cottage Hill Ave.
Shetrone, Clara	278 Cottage Hill Ave.
Shetrone, Mrs. Catherine	278 Cottage Hill Ave.
Stough, Zach	224 Cottage Hill Ave.
Stough, Mrs. Zach	224 Cottage Hill Ave.
Shenberger, Samuel	148 Hamilton Ave.
Small, Mrs. Annie D.	631 North George
Walters, Mrs. Amelia	539 Smith

Leader—HARRY E. SHANE  
Steward—ROY BENNETT

Andrews, John R.	115 North Newberry
Bennett, Roy	318 West Gay Ave.
Bennett, Nellie	318 West Gay Ave.
Berkheimer, Wm.	317 West Philadelphia
Berkheimer, Mrs. Wm.	317 West Philadelphia
Bievenour, Beatrice	318 West Gay Ave.
Biven, Samuel	122 Mack Ave.
Chester, Mildred A.	122 Mack Ave.
Crimmins, Mary	157 North Newberry
Fulcomer, John	354 West Gay Ave.
Fulcomer, Mrs. John	354 West Gay Ave.
Fulcomer, Annie	354 West Gay Ave.
Fulcomer, Ethel	354 West Gay Ave.
Fulcomer, Beatrice	354 West Gay Ave.
Gallatin, Mrs. Norman	145 North Newberry
Gallatin, Mrs. Lavina	316 West Gay Ave.
Hess, Norman B.	47 North Newberry
Hess, Mrs. Norman B.	47 North Newberry
Koettler, Mrs. Sophia	126 North Newberry
Kottcamp, J. F.	137 North Newberry
Kottcamp, F. W.	137 North Newberry
Kottcamp, Mrs. F. W.	137 North Newberry
Kottcamp, Henry Y.	331 West Philadelphia
Kottcamp, Nellie L.	117 North Newberry
Lease, Mrs. Fannie	321 West Philadelphia
Lease, John	321 West Philadelphia
Long, Rev. A. A.	114 North Newberry

### THIRD DISTRICT

(George Street to  
Newberry; Market  
Street, Northward)

### FOURTH DISTRICT

(North Newberry Street  
to Penn; Market Street  
to Railroad)



Long, Mrs. A. A.	114 North Newberry
Miller, George.	327 West Philadelphia
Oberdick, Blanche.	337 West Philadelphia
Oberdick, Casper.	348 West Philadelphia
Oberdick, Mrs. Casper.	348 West Philadelphia
Oberdick, Louise.	348 West Philadelphia
Oberdick, Henry.	334 West Gay Ave.
Oberdick, Mrs. Henry.	334 West Gay Ave.
Oberdick, Raymond.	334 West Gay Ave.
Oberdick, Richard.	334 West Gay Ave.
Oberdick, Edward D.	319 West Philadelphia
Oberdick, Mrs. Edward D.	319 West Philadelphia
Reed, Nellie C.	114 North Newberry
Roehm, Mrs. Mary.	126 North Newberry
Rupp, Mrs. Susan.	335 West Gas Ave.
Schrum, Daniel.	332 West Gay Ave.
Schrum, Mrs. Daniel.	332 West Gay Ave.
Schlosser, Mrs. Caroline.	136 North Newberry
Schlosser, Mrs. Wm. A.	136 North Newberry
Schlosser, Huston.	136 North Newberry
Schlosser, Esther L.	136 North Newberry
Schlosser, James B.	150 North Newberry
Schlosser, Mrs. James B.	150 North Newberry
Secrist, Mrs. Martha.	332 West Gay Ave.
Shane, Harry E.	140 North Newberry
Shane, Mrs. Harry E.	140 North Newberry
Shearer, Fred. B.	47 North Newberry
Stagemyer, Mrs. Annie.	327 West Philadelphia
Stagemyer, Charles.	327 West Philadelphia
Stagemyer, Florence.	327 West Philadelphia

#### FIFTH DISTRICT

(Newberry Street to Penn;  
Railroad, Northward)

Leader—ALPHEUS LIPPY  
Steward—T. F. HEBERLY

Anthony, B. O.	333 North Newberry
Anthony, Mrs. B. O.	333 North Newberry
Anthony, Iva.	333 North Newberry
Bennett, Mrs. Jane.	243 North Newberry
Bennett, Helen.	243 North Newberry
Berkheimer, Cleason.	225 North Newberry
Berkheimer, Mrs. Cleason.	225 North Newberry
Ginter, Mrs. Maggie.	227 North Newberry
Ginter, Mary M.	227 North Newberry
Hedrick, Eleanor.	306 West North
Hedrick, Charles E.	306 West North
Heberly, T. F.	303 North Newberry
Heberly, Mrs. T. F.	303 North Newberry
Kleffman, Mrs. Mary G.	331 Smyser
Kleffman, Charles.	331 Smyser
Kleffman, Chester.	331 Smyser
Klinefelter, Blair.	316 West North
Kottcamp, Charles.	306 West North
Kottcamp, Mrs. Charles.	306 West North
Loyd, Ida.	301 Smyser
Loyd, Emma.	301 Smyser
Loyd, Bertha.	301 Smyser
Loyd, Beatrice.	301 Smyser
Müller, John K.	419 North Newberry
Miller, Mrs. John K.	419 North Newberry
Miller, Raymond.	419 North Newberry
Miller, Harold.	419 North Newberry
Noss, Elmer.	229 North Newberry
Noss, Mrs. Elmer.	229 North Newberry
Noss, Loyd.	229 North Newberry
Noss, Wilbur.	229 North Newberry
Ottomiller, Mrs. Maud.	333 Smyser
Picking, Mrs. Christiana.	211 North Newberry
Quickle, Harry.	349 Smyser
Quickle, Mrs. Harry.	349 Smyser
Raber, Mrs. Agnes.	301 North Newberry

Schaeffer, Earl.....	302 West North
Serf, Mrs. Essie.....	249 North Newberry
Sharon, Mrs. Maggie.....	249 North Newberry
Small, Charles.....	322 North Newberry
Small, Mrs. Charles.....	322 North Newberry
Small, Warren.....	322 North Newberry
Small, Henry.....	403 North Newberry
Small, Mrs. Henry.....	403 North Newberry
Small, Robert.....	403 North Newberry
Smith, Mrs. Louise.....	237 North Newberry
Warner, Wilma.....	373 West North
Warner, Emma.....	373 West North

Leader—VICTOR JONES

Steward—EDWARD NAYLOR

Allison, Mrs. Annie K.....	214 South West
Arbegast, M. D.....	126 South Penn
Arbegast, Mrs. M. D.....	126 South Penn
Bare, Mrs. Maggie.....	324 Green
Bennett, Mrs. Cassandra.....	138 South Penn
Brubaker, Albert.....	426 West College Ave.
Brubaker, Mrs. Albert.....	426 West College Ave.
Conlon, Theodore.....	463 West Princess
Craumer, Mrs. Catherine.....	533 West Princess
Denues, Jennie.....	50 South Penn
Dodson, Mrs. Regina.....	41 South Hartley
Eich, John.....	117 South West
Eich, Mrs. John.....	117 South West
Frederick, James.....	235 South Hartley
Frederick, Mrs. James.....	235 South Hartley
Goodling, J. O.....	44 South Penn
Goodling, Mrs. J. O.....	44 South Penn
Gruver, Mrs. Annie.....	112 South Penn
Henise, Lewis.....	37 South Penn
Henise, Mary Esther.....	37 South Penn
Henise, David P.....	37 South Penn
Horn, Mrs. Susan.....	127 South Hartley
Jones, Victor.....	577 West King
Jones, Mrs. Victor.....	577 West King
Jones, George.....	575 West King
Jones, Mrs. George.....	575 West King
Jones, Beatrice.....	575 West King
Kottcamp, Mrs. Louise.....	228 South Penn
Kottcamp, Mrs. Rose.....	228 South Penn
Kottcamp, Mary.....	228 South Penn
Kottcamp, Raymond E.....	228 South Penn
Kottcamp, Henry M.....	228 South Penn
Kottcamp, C. C.....	41 South Hartley
Kottcamp, Mrs. C. C.....	41 South Hartley
Loyd, John.....	138 South Penn
Loyd, Mrs. John.....	138 South Penn
Naylor, Edward.....	234 Grantley
Naylor, Mrs. Edward.....	234 Grantley
Naylor, Ruth.....	234 Grantley
Ramer, Mrs. Amanda.....	531 West King
Schrum, Mrs. Leah.....	121 South Hartley
Selack, Mrs. Irene.....	221 Green
Shriver, Mrs. B. A.....	424 West Princess
Shriver, Mrs. Minnie.....	50 South Penn
Strayer, Jacob.....	428 West King
Strayer, Mrs. Jacob.....	428 West King
Strayer, Prof. D. W.....	430 West King
Strayer, Mrs. D. W.....	430 West King
Thomas, Mrs. Mary.....	422 West King
Whitmeyer, Daniel.....	221 Green
Wampler, A. D.....	122 South Penn
Wampler, Mrs. A. D.....	122 South Penn
Wampler, Bernice.....	122 South Penn
Wampler, Jeannette.....	122 South Penn

## SIXTH DISTRICT

(Penn Street to West;  
Market Street, Southward)

# SEVENTH DISTRICT

(North Penn to Hartley;  
Market to Madison Ave.)

Wolfe, Lillie E.....578 West Market  
Zeone, W. S.....132 South Penn  
Zeone, Mrs. W. S.....132 South Penn

Leader—PAUL BRUBAKER

Steward—MRS. PAUL BRUBAKER

Beck, Mrs. Mary.....408 West Philadelphia  
Billet, Mrs. Vertie.....327 West York Ave.  
Brubaker, Paul.....404 West Philadelphia  
Brubaker, Mrs. Paul.....404 West Philadelphia  
Bupp, Mrs. Nancy.....225 West York Ave.  
Coble, George W.....424 Paul  
Coble, Mrs. George W.....424 Paul  
Doll, Daniel.....127 West York Ave.  
Doll, Mrs. Daniel.....127 West York Ave.  
Eisenhart, Dr. W. H.....328 West York Ave.  
Eisenhart, Mrs. W. H.....328 West York Ave.  
Fahs, Wm.....233 Elm Terrace  
Fahs, Mrs. Wm.....233 Elm Terrace  
Fisher, Henry F.....39 North Penn  
Fisher, Mrs. Henry F.....39 North Penn  
Fisher, Nettie.....39 North Penn  
Fisher, Clarence.....39 North Penn  
Fisher, Ralph.....39 North Penn  
Fisher, Mrs. Mary.....39 North Penn  
Foust, Henry.....483 West Philadelphia  
Free, Jacob.....444 Park  
Free, Mrs. Jacob.....444 Park  
Heckert, Albert.....57 North Penn  
Lippy, Alpheus.....125 West York Ave.  
Lippy, Mrs. Alpheus.....125 West York Ave.  
McGuigan, Mrs. Lottie.....451 West Philadelphia  
Meredith, Marcus S.....407 West North  
Meredith, Homer.....407 West North  
Meredith, Ruth.....407 West North  
Meredith, Janice.....407 West North  
Moreland, Jacob.....210 North Penn  
Myers, Mrs. Sallie.....243 West York Ave.  
Ovelman, Mrs. Hattie.....122 North Penn  
Rudisill, John F.....419 West Philadelphia  
Rudisill, Fred.....419 West Philadelphia  
Rudisill, Margaret C.....419 West Philadelphia  
Rudisill, Jennie.....419 West Philadelphia  
Rudisill, Edna.....419 West Philadelphia  
Rudisill, Annie.....419 West Philadelphia  
Rudisill, John F.....432 Lincoln  
Rudisill, Harriet.....432 Lincoln  
Seiffert, Adam.....404 West Philadelphia  
Seiffert, Mrs. Adam.....404 West Philadelphia  
Shetter, Chas. H.....411 Paul  
Shetter, Mrs. Chas. H.....411 Paul  
Shetter, Raymond.....411 Paul  
Shetter, Clare.....411 Paul  
Smyser, Adam.....327 West York Ave.  
Smyser, Mrs. Adam.....327 West York Ave.  
Snellbaker, Mrs. Kate.....213 West York Ave.  
Stayman, Mrs. Kathryn.....489 West Philadelphia  
Sterner, Beulah.....236 Park Place  
Strickhouser, Mrs. Wm.....241 Park Place  
Witman, Beulah.....409 West Philadelphia  
Wilt, Henry L.....253 West York Ave.  
Wilt, Mrs. Henry L.....253 West York Ave.  
Yeatts, C. O.....431 Park  
Yeatts, Mrs. C. O.....431 Park  
Yeatts, Wilbur.....431 Park  
Yeatts, Belinda.....431 Park  
Yeatts, Otterbein.....431 Park  
Yeatts, Ethel.....431 Park

Leader—NORMAN ALLISON  
Steward—CHAS. HAKER

Albright, John	652	West Princess
Albright, Mrs. John	652	West Princess
Albright, Rae J.	652	West Princess
Allison, Norman E.	620	West Princess
Baughman, V. D.	732	West Princess
Baughman, Mrs. V. D.	732	West Princess
Brenaman, Mrs. Magdalene	732	West Princess
Carson, Mrs. Mary	948	West Princess
Chronister, Mrs. Mary	623	West Princess
Chronister, Irma	623	West Princess
Chronister, Carrie	623	West Princess
Chronister, Clare	623	West Princess
Chronister, John L.	623	West Princess
Denues, Mrs. Susan	732	West Princess
Fickes, Mrs. Elmer	911	West Princess
Fidler, Mrs. Lucy	644	West Princess
Flinchbaugh, Mrs. Sallie	1039	West King
Ginter, Mrs. Ellen	654	West King
Gross, Mrs. Annie	1135	West Poplar
Haker, Charles	631	West King
Haker, Mrs. Charles	631	West King
Haker, Ruth	631	West King
Haker, Mary	631	West King
Heberly, Mrs. M. J.	830	West Princess
Heberly, John	830	West Princess
Hoffman, J. Clifford	1483	West Poplar
Hoffman, Mrs. J. Clifford	1483	West Poplar
Hoffman, J. C.	1396	West Poplar
Hoffman, Mrs. J. C.	1396	West Poplar
Houck, Rev. W. J.	948	West Princess
Houck, Mrs. W. J.	948	West Princess
Houck, Mary Ruth	948	West Princess
Houck, Naomi C.	948	West Princess
Klinedinst, Mrs. Rose	628	West College Ave.
Kottcamp, Herbert	706	West King
Kunkel, Mrs. Nora	836	West Locust
May, Mrs. Eleanor	1434	West King
Messerly, Mrs. Sarah	629	West Princess
Messerly, Paul	629	West Princess
Miller, Charles E.	643	West Locust
Miller, Mrs. Charles E.	643	West Locust
Mummert, Calvin	836	West Princess
Mummert, Mrs. Calvin	836	West Princess
Mummert, Mary	836	West Princess
Mummert, Lloyd	836	West Princess
Naylor, Theodore	606	Salem Ave.
Naylor, Mrs. Theodore	606	Salem Ave.
Ness, Evan	657	West Princess
Ness, Mrs. Evan	657	West Princess
Ness, Clarence	657	West Princess
Oberdick, Frederick	911	West Princess
Oberdick, George	110	South Richland Ave.
Oberdick, Mrs. George	110	South Richland Ave.
Olcott, C. W.	604	West Princess
Olcott, Mrs. C. W.	604	West Princess
Roth, Miles H.	657	West Princess
Roth, Mrs. Miles H.	657	West Princess
Seltzer, Puren	1496	West Poplar
Stagemyer, Annie	628	West College Ave.
Strine, Leroy P.	26	South Dewey
Strine, David R.	26	South Dewey
Wallace, Mrs. Kate	821	West King
Wise, George	668	West King
Wise, Mrs. George	668	West King
Woolery, Mrs. Alice	829	West Princess
Woolery, Mrs. I. B.	829	West Princess
Woolery, Harry	829	West Princess

## EIGHTH DISTRICT

(From West Street  
Westward; Market Street,  
Southward)

## NINTH DISTRICT

(Hartley Street Westward;  
Market Street to  
Madison Ave.)

Woolery, Lauretta.....	829 West Princess
Zuver, Martin.....	35 South Belvidere Ave.
Zuver, Mrs. Martin.....	35 South Belvidere Ave.
Zuver, Mabel.....	35 South Belvidere Ave.
Zuver, Effie.....	35 South Belvidere Ave.

Leader—J. L. BRENNEMAN

Steward—MILES H. ROTH

Berkheimer, Ellen.....	11 Carlisle Ave.
Buser, M. E.....	570 Company
Buser, Mrs. M. E.....	570 Company
Campbell, Samuel.....	590 West Philadelphia
Campbell, Mrs. Samuel.....	590 West Philadelphia
Deardorff, Floyd.....	219 North Richland Ave.
Deardorff, Mary.....	219 North Richland Ave.
Deardorff, Harvey.....	219 North Richland Ave.
Eichelberger, Jacob.....	532 West Philadelphia
Eichelberger, Mrs. Jacob.....	532 West Philadelphia
Eisenhart, Eli G.....	589 West Philadelphia
Eisenhart, Florence.....	589 West Philadelphia
Eisenhart, Helen.....	589 West Philadelphia
Eisenhart, Ardella.....	589 West Philadelphia
Enders, Mrs. Henry M.....	116 Manchester
Fahs, Mary.....	532 West Philadelphia
Fairlamb, Mrs. Elizabeth.....	532 West Philadelphia
Heilman, J. B.....	35 North Hartley
Heilman, Lewis.....	44 Pearl
Heilman, Mrs. Lewis.....	44 Pearl
Kottcamp, Harry E.....	519 West Market
Kottcamp, Mrs. Harry E.....	519 West Market
Linebaugh, Mrs. Ella.....	517 West Philadelphia
Reilly, Mrs. Elmira.....	509 West Philadelphia
Reilly, Jennie.....	509 West Philadelphia
Shertzer, John W.....	503 West Philadelphia
Shertzer, Mrs. John W.....	503 West Philadelphia
Shertzer, Clara.....	503 West Philadelphia
Smith, Dr. Charles H.....	507 West Philadelphia
Smith, Mrs. Emma.....	507 West Philadelphia
Smith, Ella M.....	507 West Philadelphia
Smith, Mary A.....	507 West Philadelphia
Snydeman, C. C.....	301 North West
Snydeman, Mrs. C. C.....	301 North West
Stagemyer, Mary.....	271 North Hartley
Stone, Jonas.....	115 North West
Stone, Mrs. Jonas.....	115 North West
Stough, Harry L.....	608 Company
Stough, Mrs. Harry L.....	608 Company
Wampler, Esta.....	200 Carlisle Ave.
Weigle, Wm.....	134 North Hartley
Weigle, Mrs. Wm.....	134 North Hartley

## TENTH DISTRICT

(Madison Ave.,  
Northward)

Leader—A. C. RAWHOUSER

Steward—BYRD EISENHART

Adair, James.....	659 Madison Ave.
Adair, Mrs. James.....	659 Madison Ave.
Adair, Harriet S.....	659 Madison Ave.
Bair, C. S.....	458 Atlantic Ave.
Britton, Mrs. Annie B.....	604 Pennsylvania Ave.
Dessenberg, Wm.....	437 Atlantic Ave.
Dessenberg, Mrs. Wm.....	437 Atlantic Ave.
Doll, M. Luther.....	450 Pennsylvania Ave.
Doll, Mrs. Luther.....	450 Pennsylvania Ave.
Eisenhart, Byrd.....	511 Pennsylvania Ave.
Eisenhart, Mrs. Byrd.....	511 Pennsylvania Ave.
Eisenhart, Mabel.....	511 Pennsylvania Ave.
Gross, Mrs. Sarah.....	715 Pennsylvania Ave.
Hurst, Mrs. Louise.....	503 Pennsylvania Ave.
Heckert, Howard.....	462 Pennsylvania Ave.
Heckert, Mrs. Howard.....	462 Pennsylvania Ave.

Heckert, Catherine.....	462	Pennsylvania Ave.
Heckert, Margaret.....	462	Pennsylvania Ave.
Jones, Rev. J. R.....	749	Madison Ave.
Jones, Mrs. J. R.....	749	Madison Ave.
Messerly, Oliver.....	810	Pennsylvania Ave.
Messerly, Mrs. Oliver.....	810	Pennsylvania Ave.
Messerly, Harvey.....	466	Pennsylvania Ave.
Porter, Mary.....	309	Carlisle Ave.
Porter, Frederick, Jr.....	309	Carlisle Ave.
Rawhouser, A. C.....	652	Madison Ave.
Rawhouser, Mrs. A. C.....	652	Madison Ave.
Rawhouser, Clarence.....	652	Madison Ave.
Rider, Raymond.....	446	Pennsylvania Ave.
Rupp, Walter L.....	446	Pennsylvania Ave.
Rupp, Mrs. Walter L.....	446	Pennsylvania Ave.
Rupp, Mrs. Susan.....	446	Pennsylvania Ave.
Strickhouser, William.....	309	Carlisle Ave.
Strickhouser, Mrs. Wm.....	309	Carlisle Ave.
Thomas, Keith.....	359	Atlantic Ave.

Bennett, Charles.....	1027 North Fulton St.,	Baltimore, Md.
Brenneman, J. L.....		Lewisberry, Pa.
Brenneman, Mrs. J. L.....		Lewisberry, Pa.
Copeland, Fred.....		Mountville, Pa.
Copeland, Mrs. Fred.....		Mountville, Pa.
Denues, Mrs. B. F.....		Cloverdale, Cal.
Fickes, Virgie.....	R. F. D. 2,	Dover, Pa.
Fisher, Prof. Charles.....		West Chester, Pa.
Freeman, Carl.....		York Haven, Pa.
Freeman, Mrs. Carl.....		York Haven, Pa.
Freeman, Ella.....		York Haven, Pa.
Herman, Mrs. Mabel.....		Yorkana, Pa.
Hoover, Annie.....		Manchester, Pa.
Kottcamp, Ed. L.....		Spry, Pa.
Mitzel, L. A.....	R. F. D. 1,	York, Pa.
Mitzel, Mrs. L. A.....	R. F. D. 1,	York, Pa.
Orris, Daniel.....		Dover, Pa.
Orris, Mrs. Daniel.....		Dover, Pa.
Peters, Mrs. Charlotte.....		Phoenixville, Pa.
Porter, John.....		Greencastle, Pa.
Porter, Mrs. John.....		Greencastle, Pa.
Shetter, Mrs. Bertha.....	169 Olive St.,	New Haven, Conn.
Shetter, Wayne.....	169 Olive St.,	New Haven, Conn.
Snydeman, Ira.....		Bethlehem, Pa.
Snydeman, Mrs. Ira.....		Bethlehem, Pa.
Snyder, Erwin C.....		Mechanicsburg, Pa.
Snyder, Mrs. Erwin C.....		Mechanicsburg, Pa.
Spangler, J. C.....	651 West 10th St.,	Erie, Pa.
Spangler, Mrs. J. C.....	651 West 10th St.,	Erie, Pa.

## NON-RESIDENT MEMBERS

NOTE—If any names have been omitted, it was an oversight,  
and not intentional.



THE YORK PRINTING CO.,  
YORK, PA.







PHOTOMOUNT  
PAMPHLET BINDER

~  
Manufactured by  
GAYLORD BROS. Inc.  
Syracuse, N. Y.  
Stockton, Calif.

BX9878.4 Y63  
Souvenir : Seventy-fifth anniversary of  
Princeton Theological Seminary-Speer Library

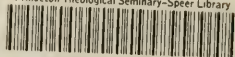

1 1012 00044 7872